Art Nr 23024 Beilschmiede Bitte beachten Sie die beigefügten Hinweise	Joswood GmbH

1.

2.

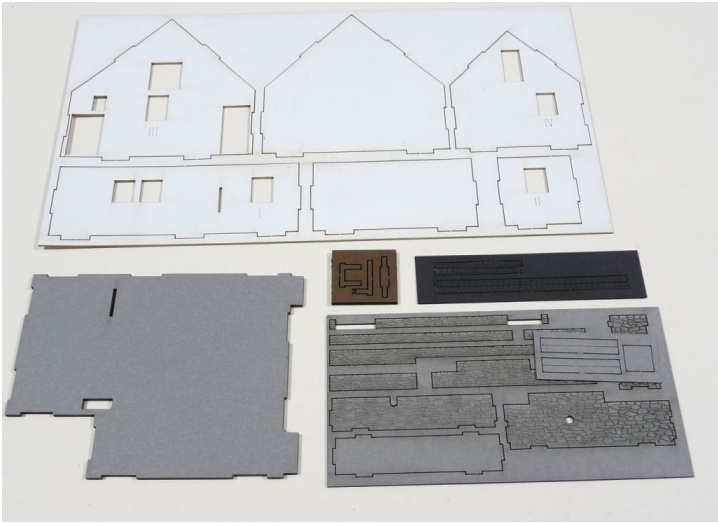

3.

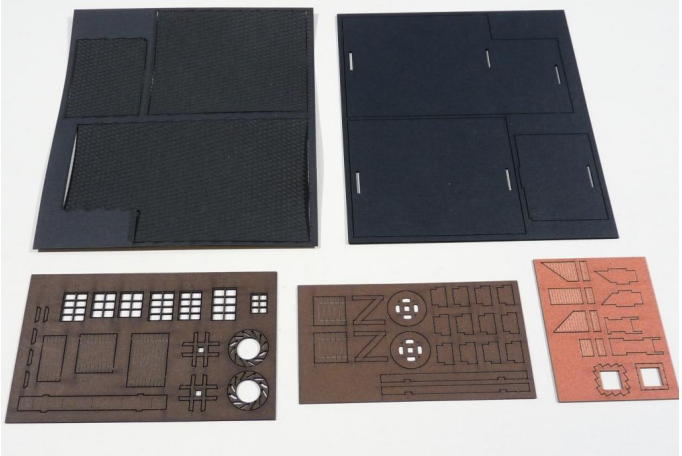

4.

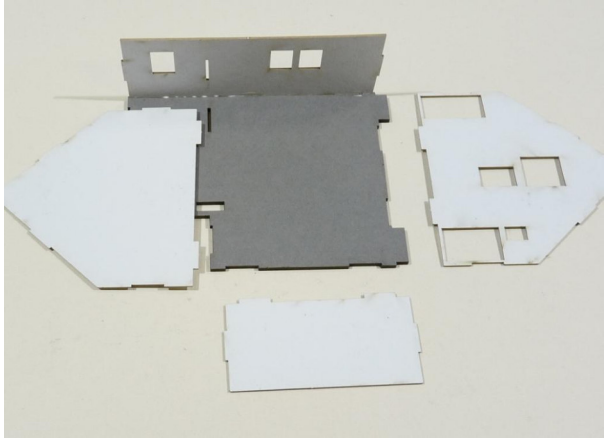

5. Fensterfolie *nicht* von innen einkleben

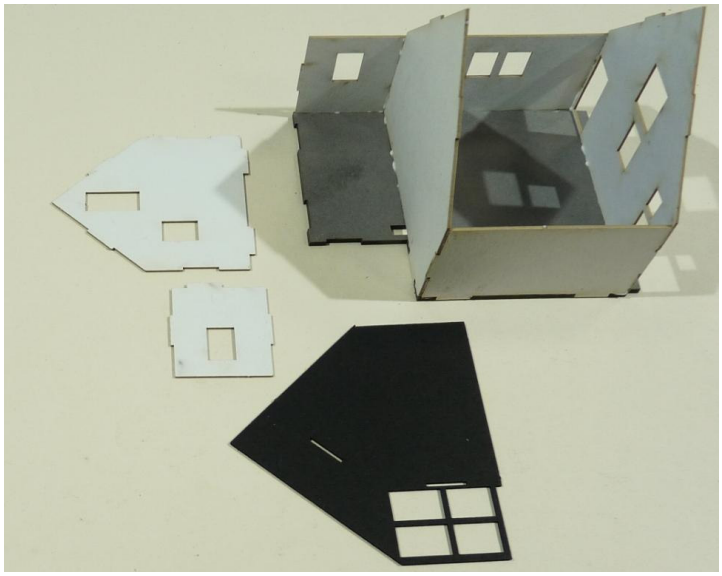

6.

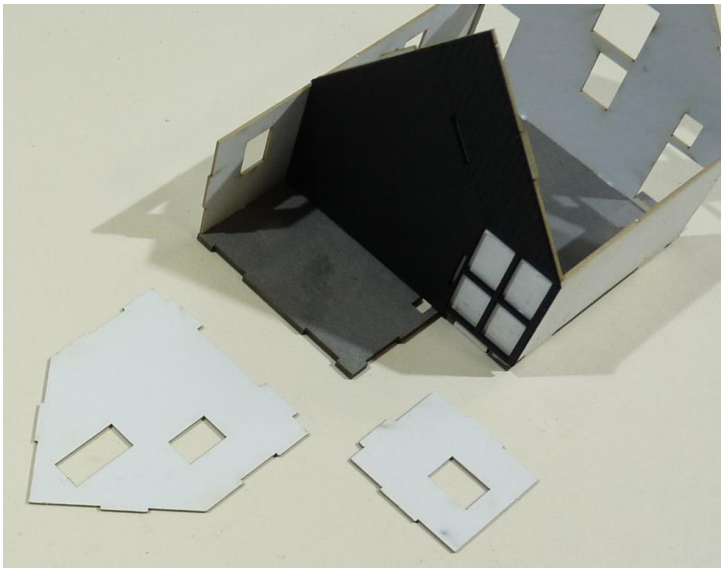

7. Fensterfolie von *außen* aufkleben!

8.

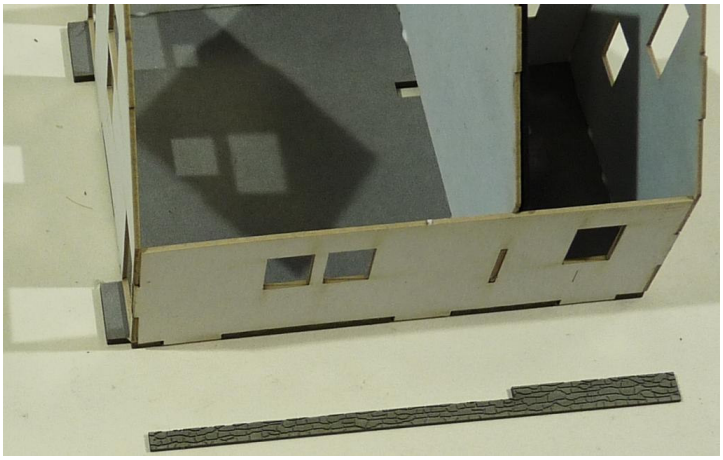

9.

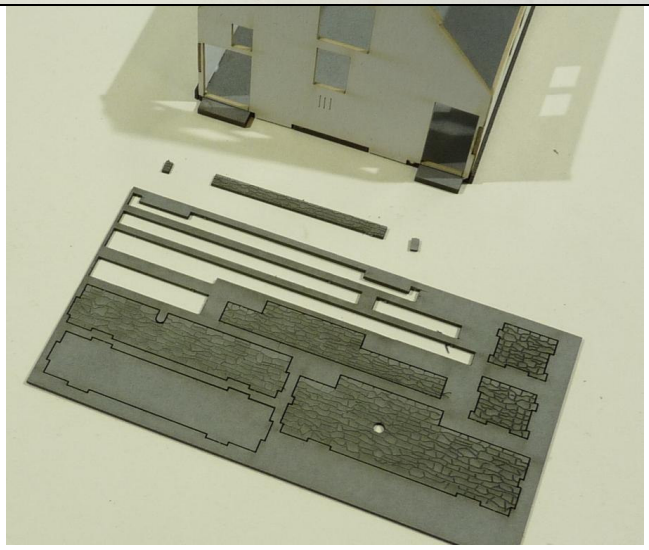

10. weiße Holzstege unter den Türen raustrennen, waren nur zur Stabilität da!

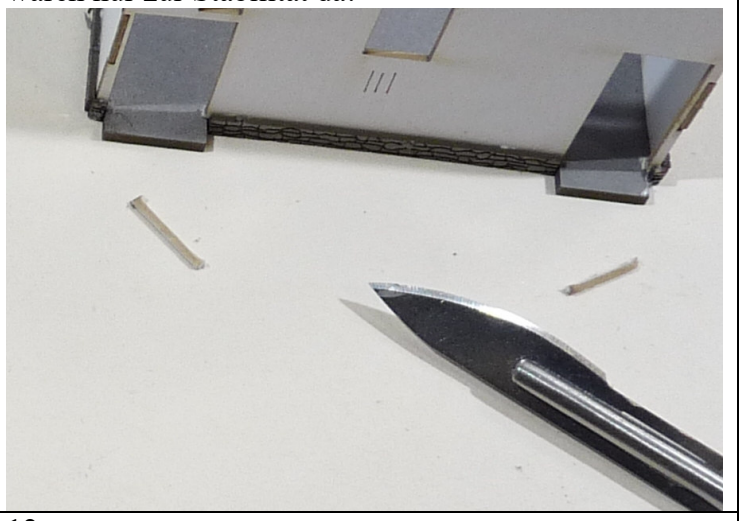

11.

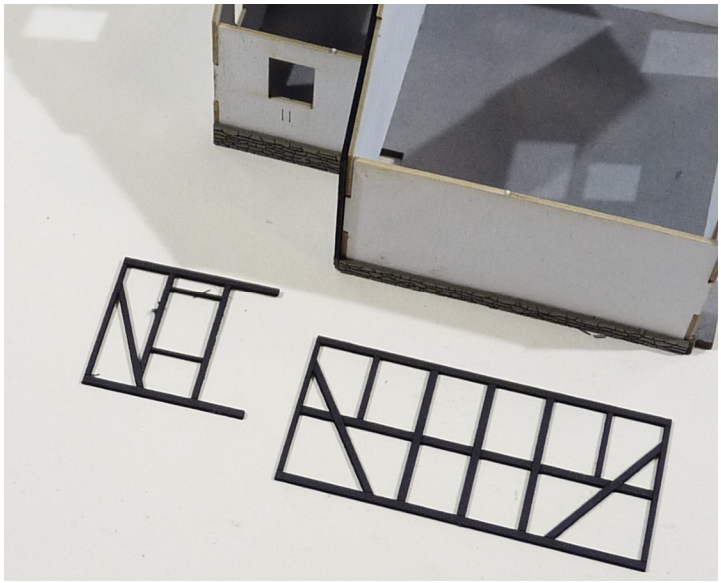

12.

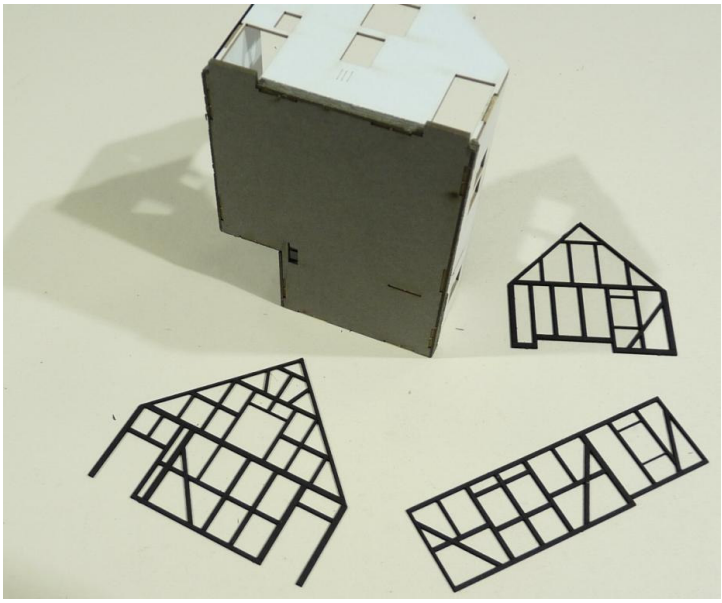

13.

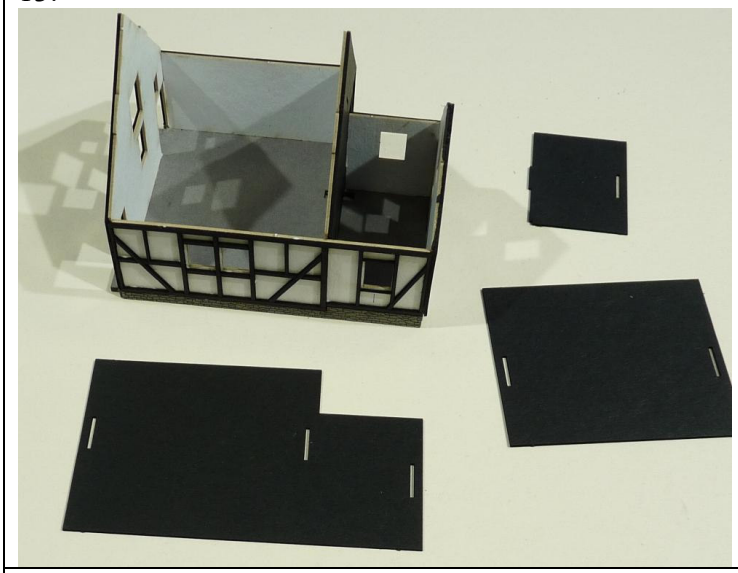

14. Fenster gemäß Ziffern bündig ins Fachwerk kleben, VORSICHT filigran!

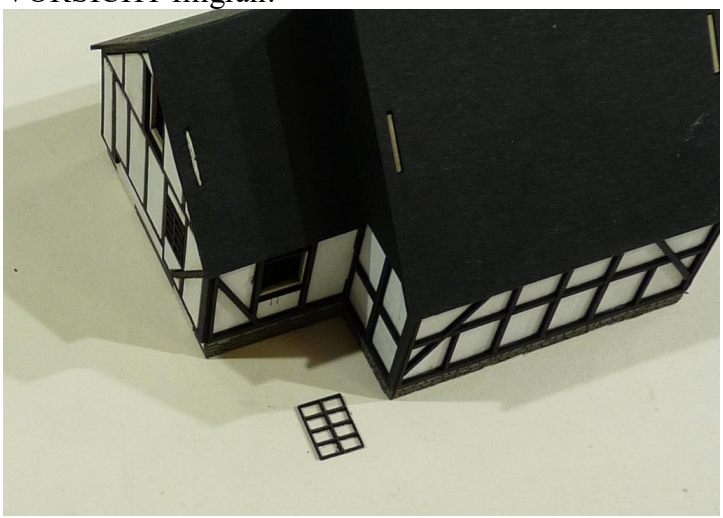

15.

16. alle Türen könnten geöffnet eingeklebt werden

17.

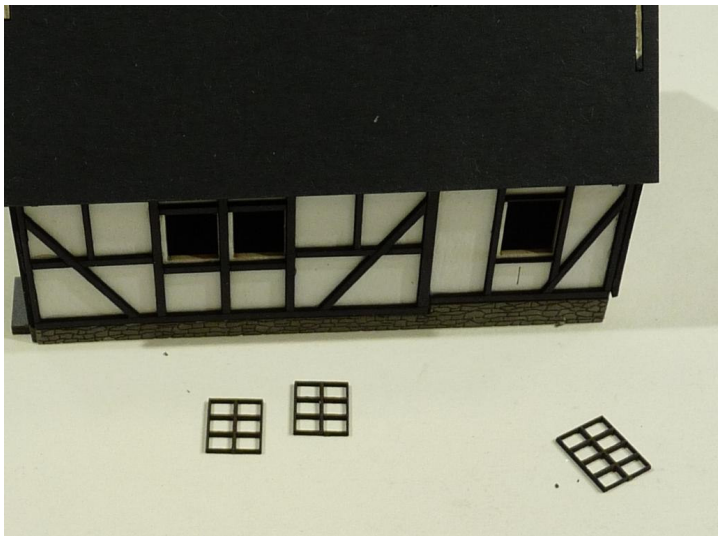

18. „Z“ nach innen kleben

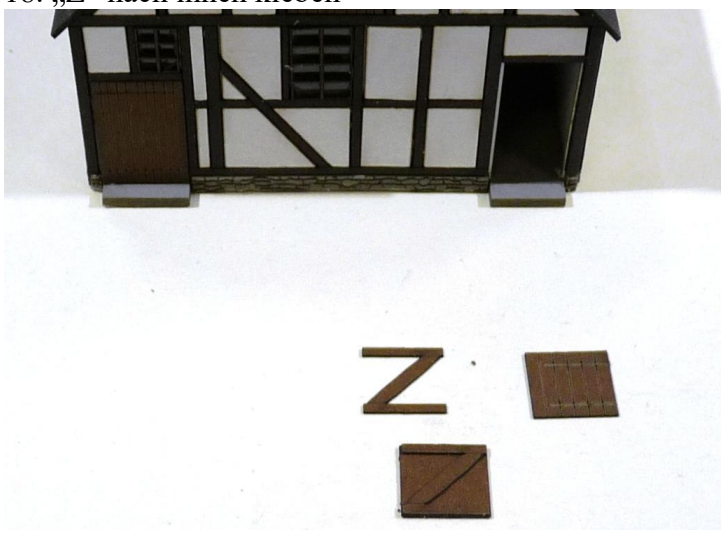

19.

20.

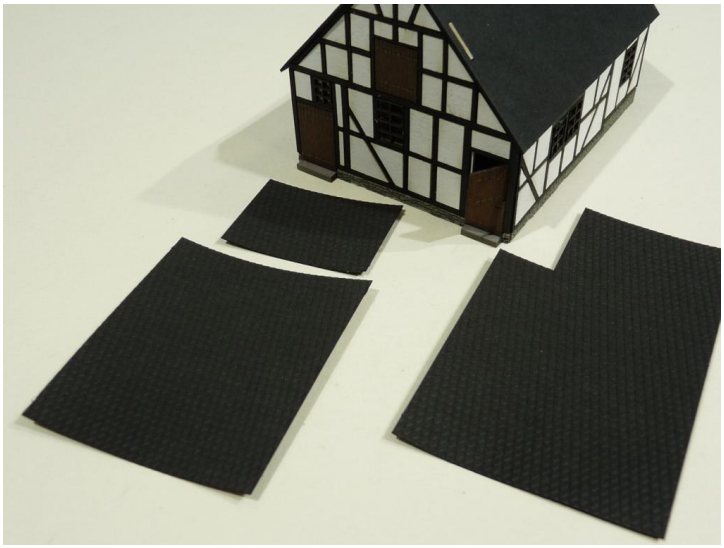

21.

22. bei den Intarsien auf saubere Finger achten!

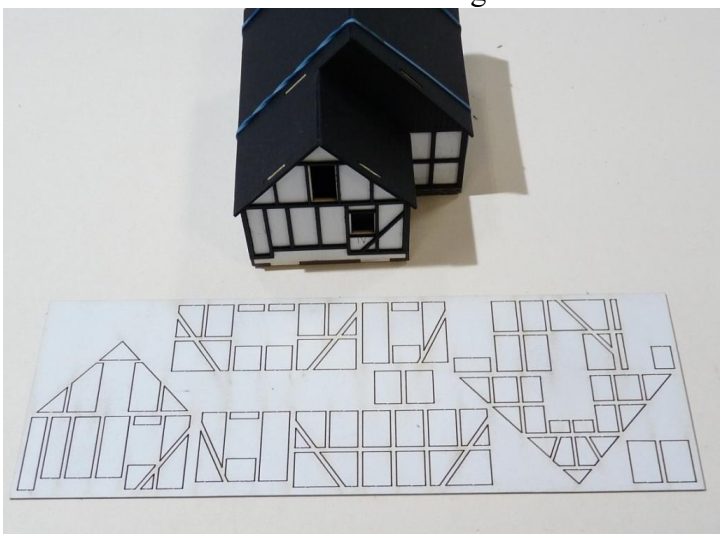

23.

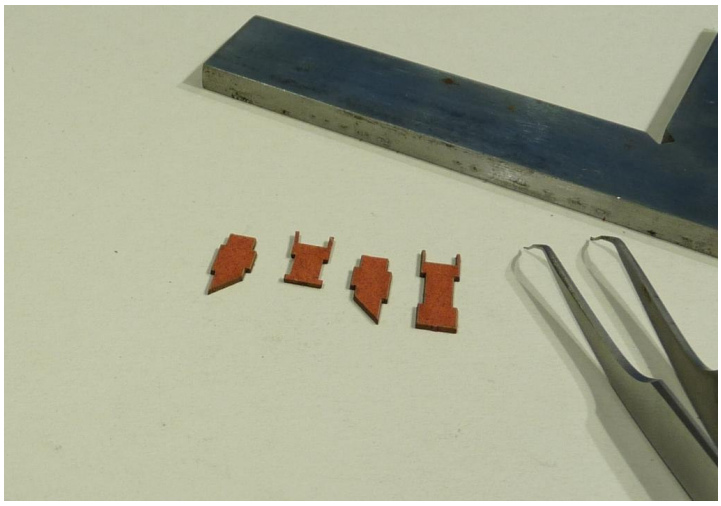

24. ersts Mauerteil in Flucht mit Schräge ankleben, siehe auch Foto 25

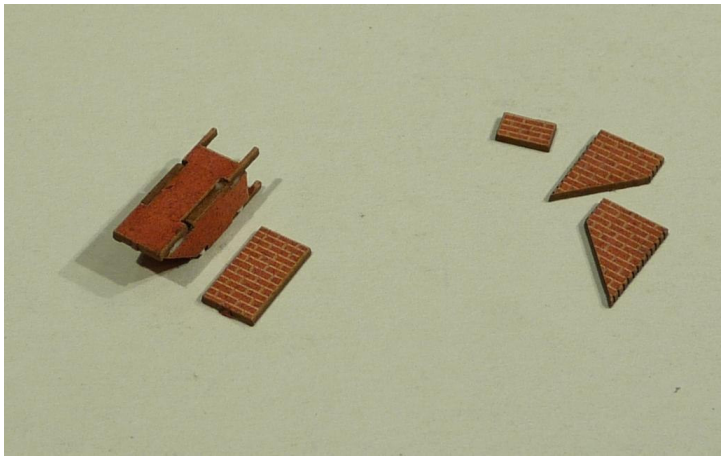

25.

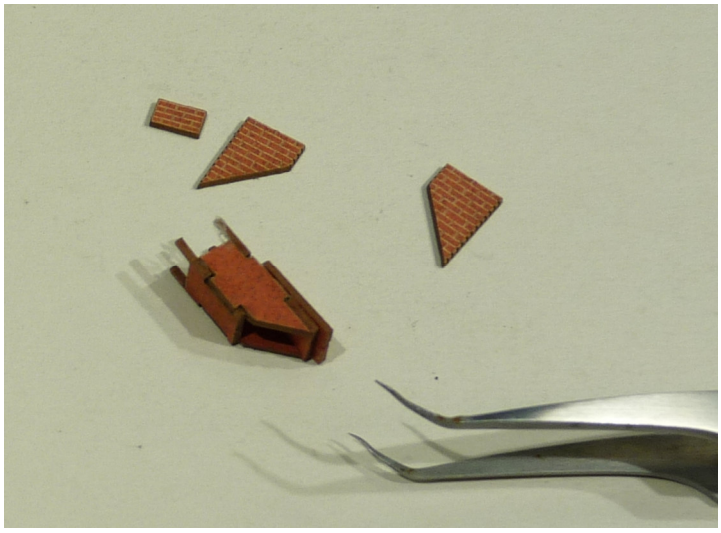

26.

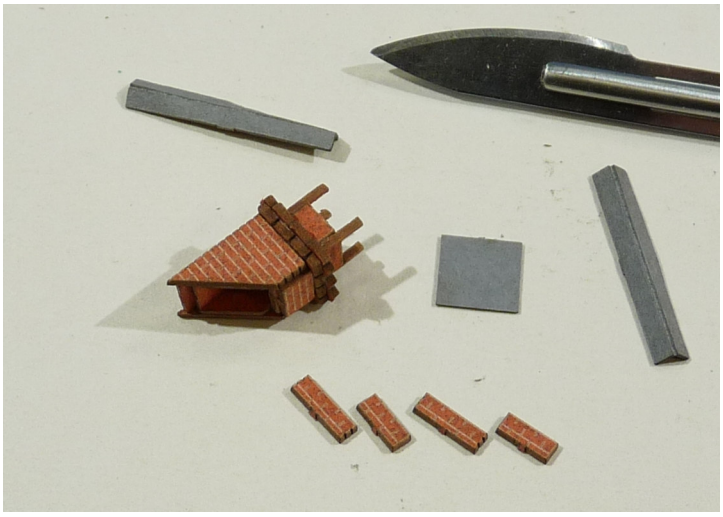

27. Nachbildung der Zinkabdeckung zuschneiden und anbringen

28.

29. Sockel im Bild oben nur wenn das Mühlrad dort nicht hin soll, …

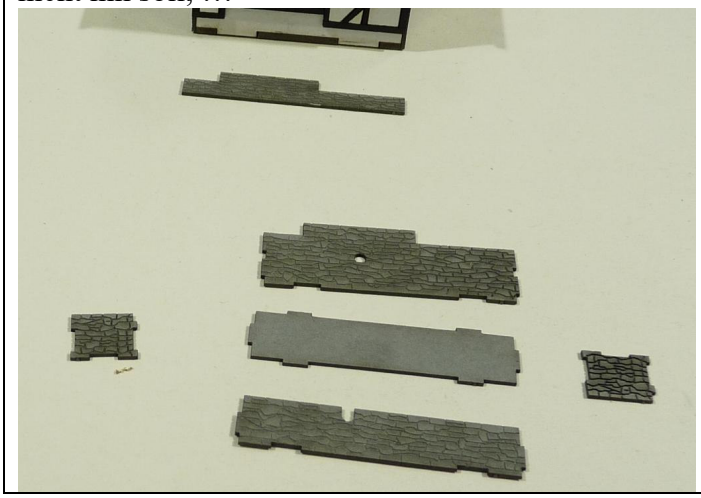

30.

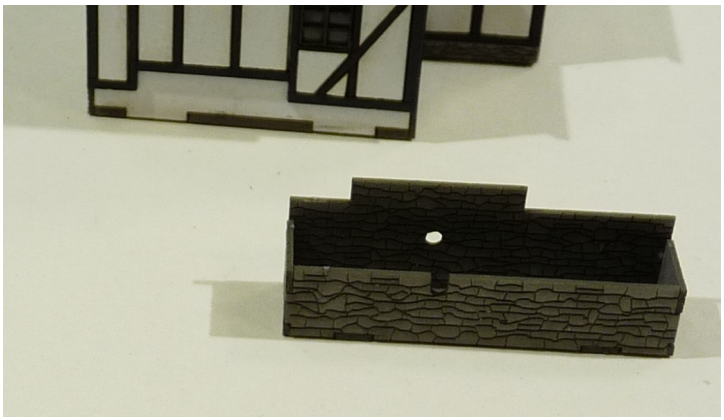

31….der Graben kann hinten abgeschnitten werden und „irgendwo“ am Gebäude montiert werden

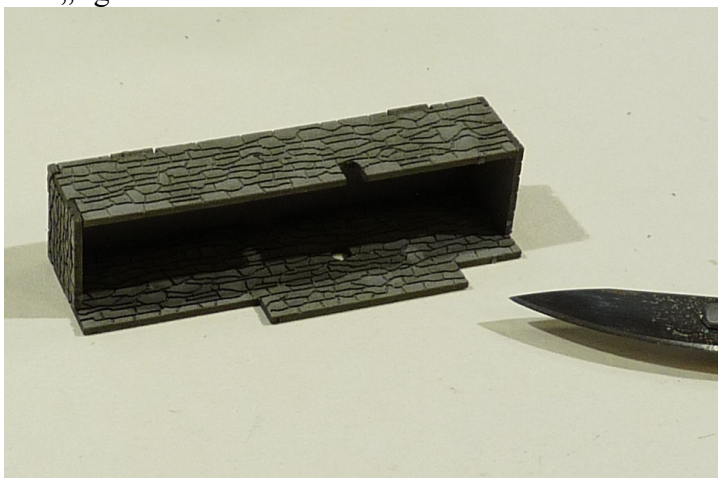

32. Vorsicht! Das Rad ist äußerst fragil, Schaufeln im Bogen auf die Radscheibe montieren

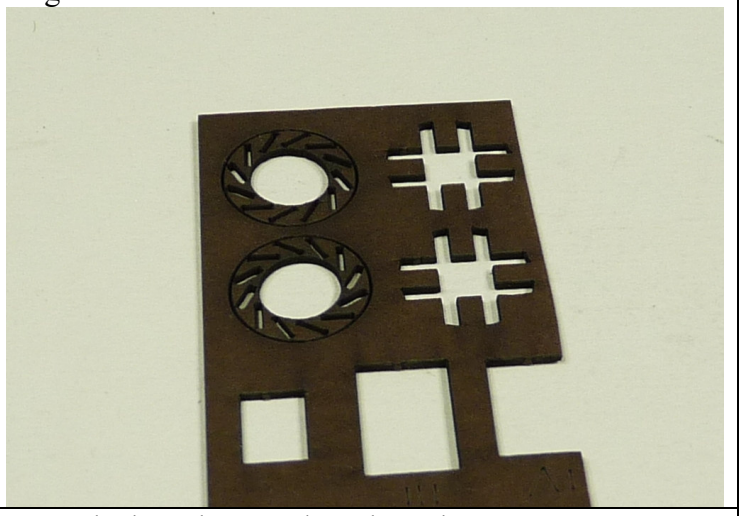

33. schmale Teil nach innen auf die Radscheibe kleben

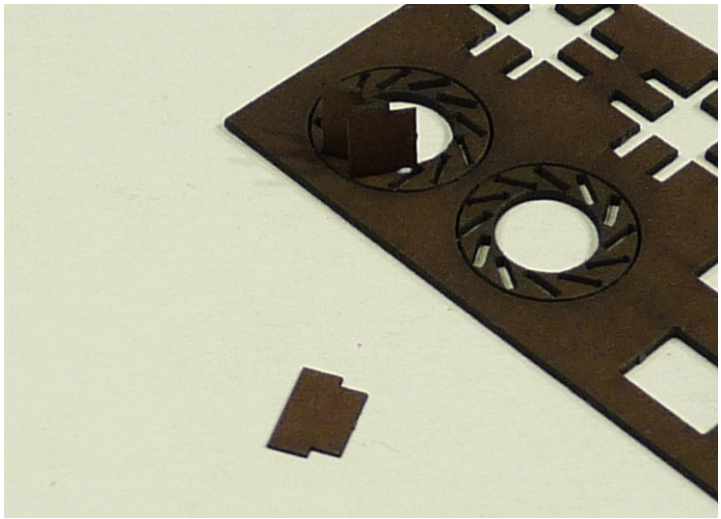

34. Ruhe bewahren und trocknen lassen

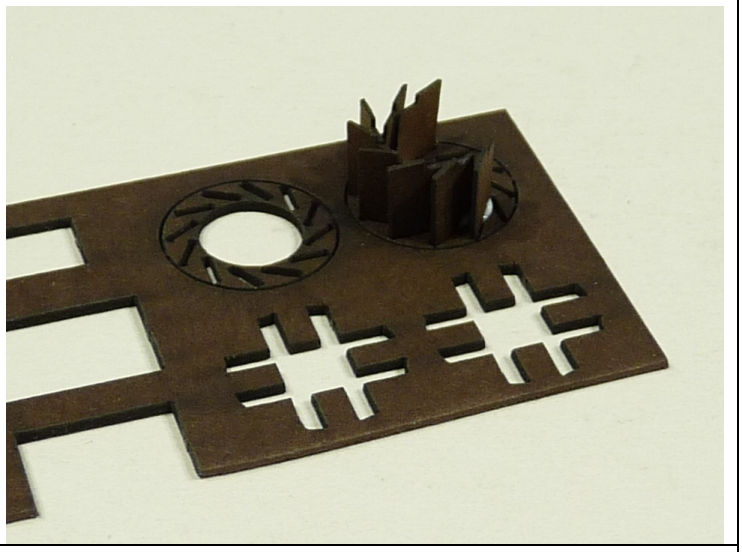

35.

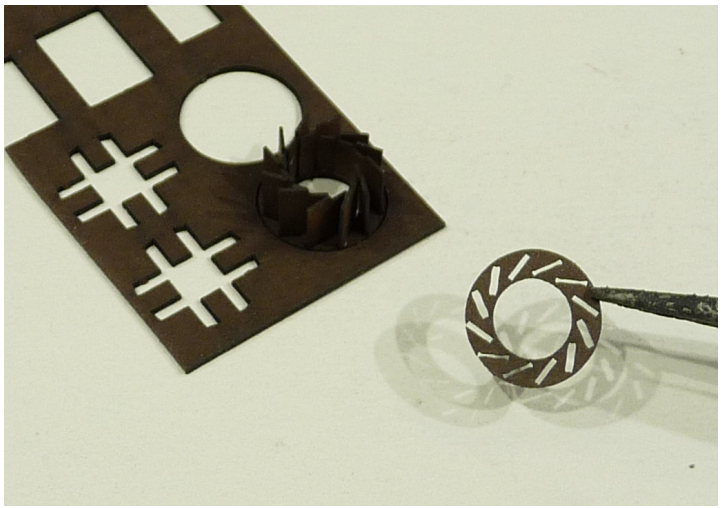

36.

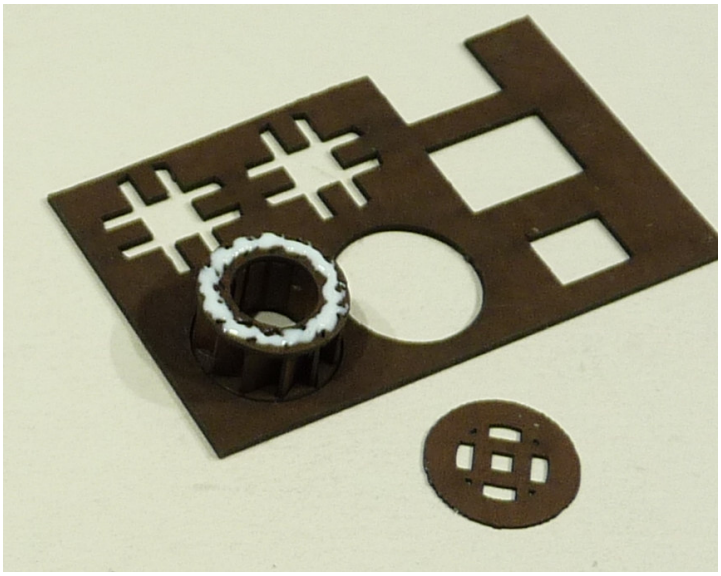

37. Radnabe von innen durchstecken, dann weitere Nabenteile aufkleben!

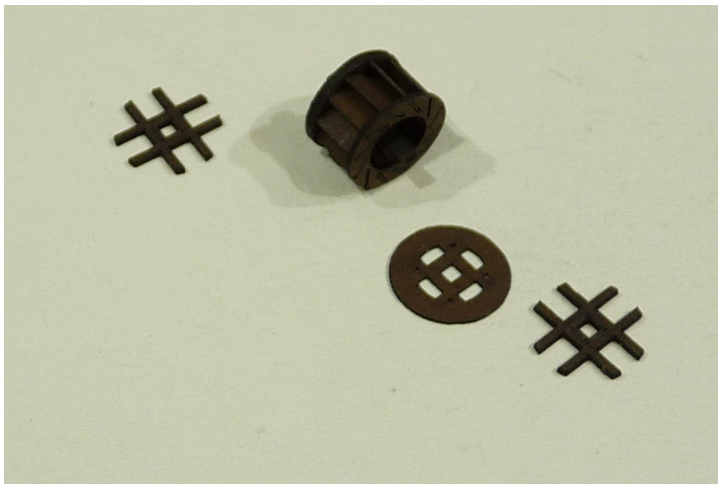

38.

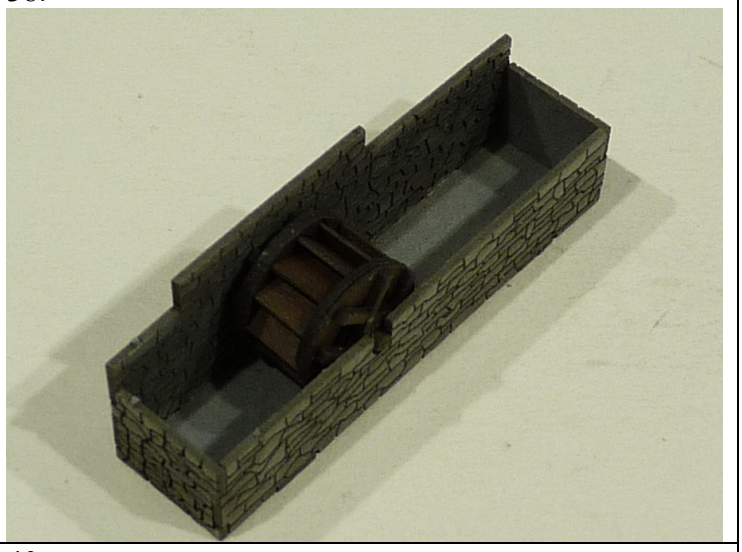

39

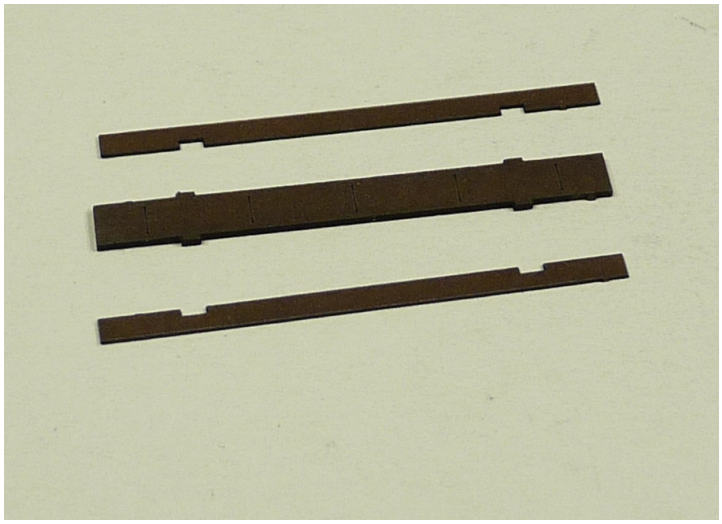

40.

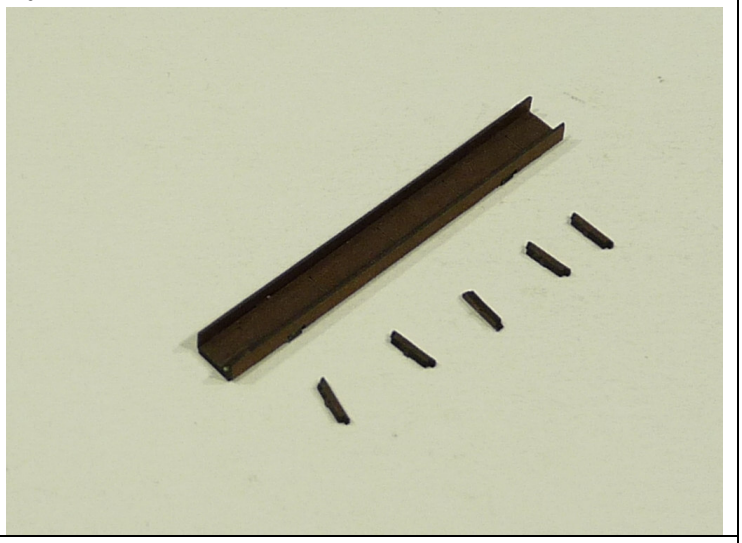

41.die Zulaufteile in Landschaft einmodellieren oder weg lassen

42.

43.

44.

45.

46.

47.

48.